

# Loading reports into Quantum V 10.5 and Above

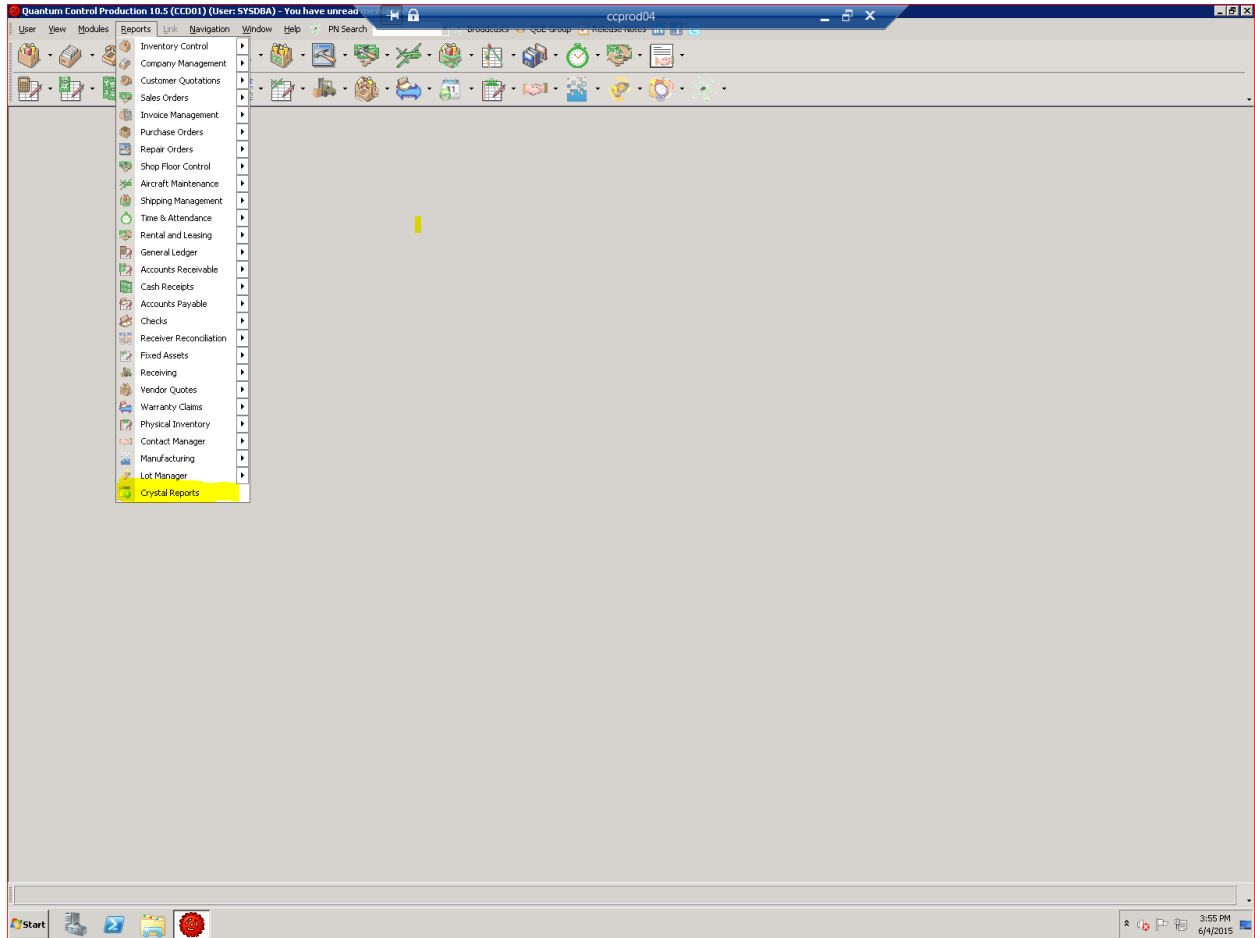

Select folder and then Add Report at bottom of screen

The screenshot displays the Crystal Reports Manager interface for Quantum Control Production 10.5 (CCD01). The interface is divided into several sections:

- Left Panel:** A tree view showing a hierarchy of folders under 'All Reports'. The 'Reports' folder is currently selected.
- Center Panel:** A list of reports with columns for 'Report', 'Style', and 'Last Update'. The reports listed include:

Report	Style	Last Update
ACC Pick Ticket By Loc		5/15/2015 10:55:01 AM
AEROSPHERE INVC DETAIL	testparam1	4/7/2015 4:04:04 PM
Cycle Count Rockwell		6/3/2015 7:56:24 AM
EMTC Y0Y		4/14/2015 5:41:03 AM
FLT CONNECTED TO MANDPROD		3/30/2015 11:01:06 AM
FLT RECONNECTED TO CCD01		3/30/2015 10:58:09 AM
FLT RFP Reconnected TABLES CCD01		3/30/2015 11:10:18 AM
FLT Request for Repair	FLT_TEST	3/30/2015 10:30:09 AM
INT Daily Cycle Count Report 10.5	INT Daily Cycle	6/3/2015 9:25:19 AM
Lot Margin Audit		5/19/2015 2:07:14 PM
Outstanding Parts	Outstanding Parts	4/16/2015 12:03:37 PM
SO Worksheet		5/8/2015 11:25:09 AM
TAERO W/O QUOTE		4/17/2015 9:46:36 AM
TAERO W/O QUOTE FINAL		5/7/2015 2:58:55 PM
W/O Quote TAERO 5/1/15		5/1/2015 10:34:36 AM
- Bottom Panel:** A toolbar with various actions. The 'Add Report' button is highlighted in yellow. Other buttons include 'View Report', 'Set Style', 'Replace Report', 'Save Report', 'Delete Selected', 'New Folder', and 'Security'. The status bar at the bottom right shows the time as 1:00 PM on 6/4/2015.

## Select Report from your directory

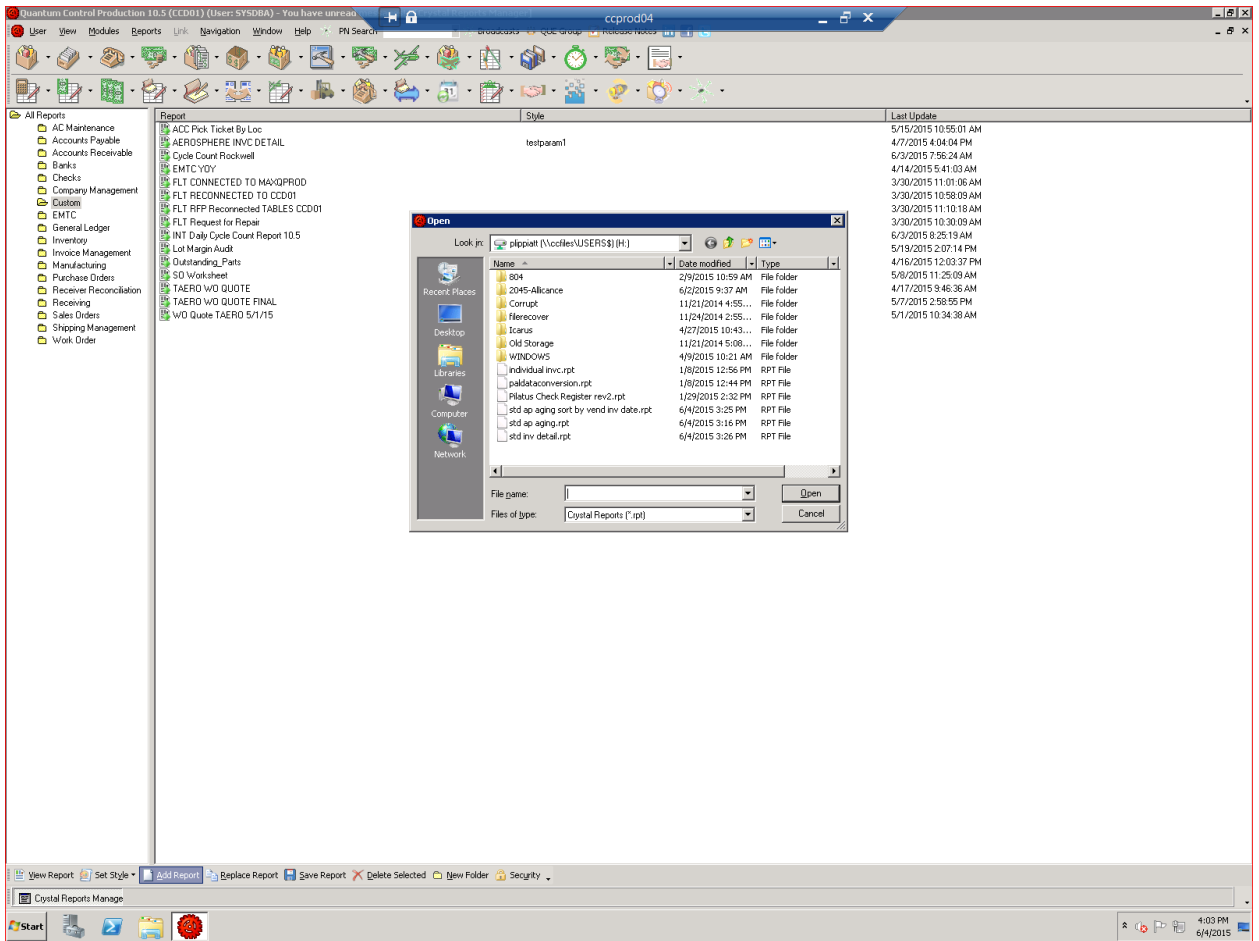

Test

Name report if not modified Std report leave settings group to  
RPT\_CUSTOM\_CRYATAL

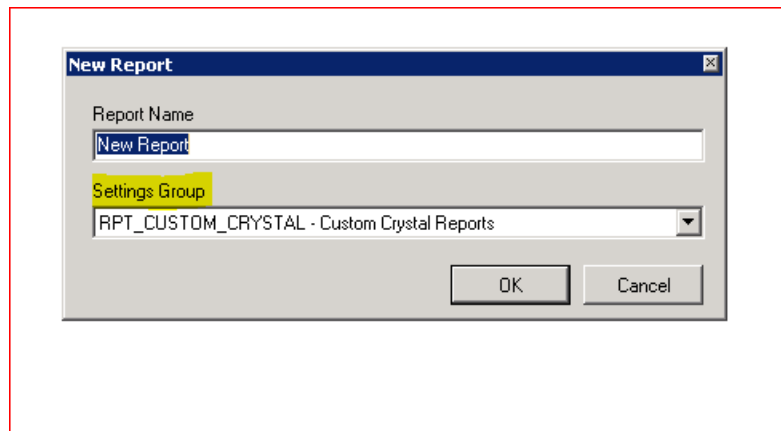

## Add Security if needed

The screenshot displays a software interface with a main window and a dialog box. The main window has a menu bar with the following items: "Report To File", "Replace Report", "Add New Folder", "Delete Selected", and "Security". The "Security" menu item is highlighted with a yellow box. The dialog box, titled "Users Assigned to this Report", contains a table with two columns: "User Name" and "Empl Code". The first row of the table is highlighted in blue. Below the table, there are two buttons: "Add" and "Delete".

New Report

Users Assigned to this Re...

User Name	Empl Code

Add Delete

Report To File Replace Report Add New Folder Delete Selected Security